

MANIPUR RURAL

All analysis based on data from 8 out of 9 districts

Enrollment

SCHOOL ENROLLMENT AND OUT OF SCHOOL CHILDREN					
	% Children in each age group in different types of schools			% Children out of school	Total
	Govt.	Pvt.	Other (Madarsa + EGS)	Not in school (Never enrolled + drop out)	
Age : 7-16 ALL	35.3	56.7	0.5	7.6	100
Age : 7-10 ALL	35.1	59.3	0.8	4.8	100
Age : 7-10 BOYS	35.6	59.6	0.7	4.1	100
Age : 7-10 GIRLS	34.7	59.1	0.8	5.5	100
Age : 11-14 ALL	35.4	57.8	0.4	6.5	100
Age : 11-14 BOYS	33.0	59.6	0.5	6.9	100
Age : 11-14 GIRLS	38.0	55.7	0.3	5.9	100
Age : 15-16 ALL	35.3	48.5	0.2	16.0	100
Age : 15-16 BOYS	33.6	48.9	0.3	17.2	100
Age : 15-16 GIRLS	37.3	48.1	0.1	14.5	100

Age and Class

AGE BY STANDARD FOR SCHOOL CHILDREN														
Std.	% Children in each standard by age													
	5	6	7	8	9	10	11	12	13	14	15	16	Total	
I	19.5	31.5	21.7	13.2	4.9	5.6	3.6						100	
II	3.2	14.1	24.6	24.4	12.7	11.8	4.1	5.2						100
III	4.8		9.3	20.6	19.7	21.8	6.6	7.8	9.4				100	
IV	4.6			9.2	15.6	28.1	15.6	14.5	6.4	6.1			100	
V	5.3				5.6	25.8	16.9	23.9	11.8	7.4	3.2		100	
VI	4.4					9.3	13.6	31.2	20.7	12.5	4.3	4.1	100	
VII	4.0						4.9	25.8	29.0	21.3	10.3	4.7	100	
VIII	2.8							10.7	26.6	31.6	18.4	9.9	100	

Young Children

IN BALWADI / ANGANWADI OR IN SCHOOL						
% Children in pre-school or school						
	In balwadi or anganwadi	In school			Not going anywhere	Total
		Govt.	Pvt.	Other		
Age : 3 ALL	63.1	12.1			24.8	100
Age : 4 ALL	50.9	23.8			25.3	100
Age : 5 ALL	22.6	24.7	42.7	0.6	9.4	100
Age : 6 ALL	3.3	32.5	57.5	0.7	6.1	100

Learning Level

Reading : % Children who CAN read						
Std.	Nothing	Letter	Word	Level 1 (Std 1) text	Level 2 (Std 2) text	Total
I	22.9	37.2	31.4	6.3	2.3	100
II	8.9	23.4	45.2	15.8	6.8	100
III	6.8	7.8	33.9	34.8	16.7	100
IV	3.1	2.1	23.9	45.2	25.6	100
V	3.2	0.7	17.2	48.5	30.5	100
VI	1.4	0.8	9.4	42.0	46.5	100
VII	0.4	0.0	4.8	33.8	61.0	100
VIII	0.7	0.4	1.4	17.5	80.0	100
Total	6.9	10.7	23.2	29.8	29.4	100

Arithmetic : % Children who CAN					
Std.	Nothing	Recognize numbers	Subtract	Divide	Total
I	28.3	57.3	11.1	3.3	100
II	10.2	49.4	32.2	8.2	100
III	7.2	22.4	47.9	22.5	100
IV	3.1	7.9	50.7	38.4	100
V	3.2	4.0	45.7	47.1	100
VI	1.4	3.0	28.2	67.4	100
VII	0.4	0.0	15.2	84.4	100
VIII	0.7	0.5	9.5	89.3	100
Total	7.9	21.0	31.1	40.0	100

Comprehension : % Readers (Level 2) who CAN				
Std.	Answer at least one question	Answer both questions	Solve at least one word problem	Solve both word problems
III	80.0	73.2	82.1	74.6
IV	89.2	81.9	90.1	86.7
V	88.4	78.0	85.8	75.9
VI	90.0	80.1	88.1	77.5
VII	76.6	70.3	90.9	85.3
VIII	79.3	75.9	95.8	89.5
Total	82.9	76.1	90.2	83.1

Writing : % Children who CAN correctly write	
Std.	One simple dictated sentence
I	17.9
II	36.7
III	54.3
IV	64.4
V	66.9
VI	77.6
VII	81.2
VIII	86.5
Total	58.6

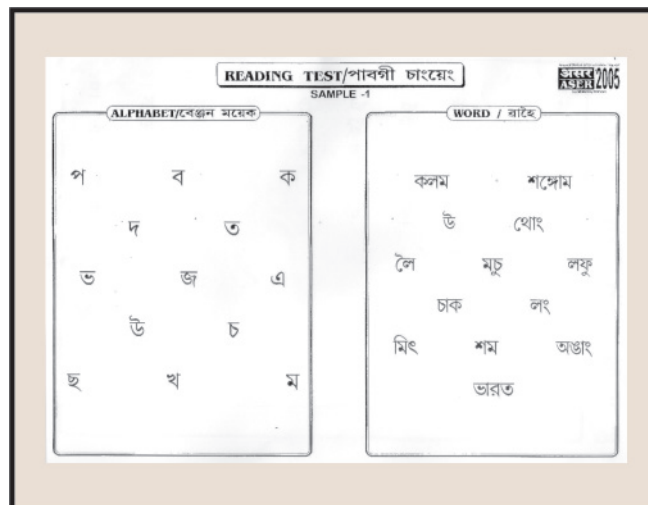

Mothers

Mothers' Reading Level and Class

Age	% Mothers in each age category	Mothers who have studied upto :	
		No schooling	% Readers among these mothers
Age : 17-25	10.2	Std I	6.5
Age : 26-30	20.3	Std II	35.7
Age : 31-35	21.8	Std III	42.2
Age : 36-45	37.7	Std IV	73.2
Age : 46-55	10.0	Std V and above	83.8
Age : 17-55	100	TOTAL	89.6
			66.3

তেন্নী অনৌবা ছত্রিনি।
 গুসি স্কুলদা মহকী অহানবা নুমিৎনি।
 মহাক অতোপ্লা খুঙ্গং অমদগীনি।
 ঐখোয় মহাক্কা মৰুপ শান্নগনি।

Mothers' Education and Reading Level

Age	Mothers with no schooling	Mothers with schooling	Total	% Mothers who cannot read Level 1 (Std 1) text		% Mothers who CAN read Level 1 (Std 1) text	
				% Mothers who cannot read Level 1 (Std 1) text	% Mothers who CAN read Level 1 (Std 1) text	Total	Total
Age : 17-25	27.1	72.9	100	24.7	75.3	100	100
Age : 26-30	36.9	63.1	100	27.2	72.8	100	100
Age : 31-35	38.1	61.9	100	28.0	72.1	100	100
Age : 36-45	48.4	51.6	100	37.8	62.2	100	100
Age : 46-55	64.0	36.1	100	57.8	42.2	100	100
Age : 17-55	43.1	56.9	100	33.6	66.4	100	100

Mothers' Education and Children Out of School

% of ALL children 6-14				% of all BOYS 6-14				% of all GIRLS 6-14			
Mothers' education	In school	Out of school	Total	Mothers' education	In school	Out of school	Total	Mothers' education	In school	Out of school	Total
No schooling	89.0	11.0	100	No schooling	89.5	10.5	100	No schooling	88.5	11.5	100
Schooling	98.3	1.7	100	Schooling	98.3	1.7	100	Schooling	98.3	1.7	100
Total	94.0	6.0	100	Total	94.2	5.8	100	Total	93.9	6.2	100

Mothers' Education and Children's Learning

Reading : % Children 6-8 year olds in school who CAN read			
Mothers' education	Nothing	Letters, words or more	Total
No schooling	20.2	79.8	100
Schooling	17.3	82.7	100
Total	18.4	81.6	100

Arithmetic : % Children 6-8 year olds in school who CAN			
Mothers' education	NOT recognize numbers	Recognize numbers or do more	Total
No schooling	23.2	76.8	100
Schooling	20.5	79.5	100
Total	21.5	78.5	100

Performance of districts

Districts	Anganwadi or school	Out of school	Private school	Mothers' Reading	Std 1-2 : Learning levels		Std 3-5 : Learning levels	
	% Children (Age 3-5) in Anganwadi or school	% Children (Age: 6-14) Out of School	% Children (Age: 6-14) in Private school	% mothers who CAN READ	% Children (Std 1-2) who CAN read letters, words or more	% Children (Std 1-2) who CAN recognize numbers or more	% Children (Std 3-5) who CAN read Level 1 (Std 1) text or more	% Children (Std 3-5) who CAN do subtraction or more
Senapati	Data for this district is incomplete							
Tamenglong	86.2	2.6	31.5	46.5	48.0	48.7	42.4	66.5
Churachandpur	60.2	4.9	83.6	70.9	77.5	73.0	82.6	81.5
Bishnupur	78.1	2.7	66.4	81.3	95.4	76.8	76.6	93.3
Thoubal	56.0	6.5	51.9	55.8	67.8	62.4	38.5	70.0
Imphal West	93.5	2.2	62.3	77.3	99.3	98.6	59.2	90.4
Imphal East	89.1	7.7	53.5	58.6	92.9	90.9	71.1	84.8
Chandel	Data for this district is incomplete							
Total	79.7	5.6	58.7	66.4	83.8	80.4	65.8	83.2

READING TEST/পাঠ্যবী চংয়েং
 SAMPLE -1

বানী

ভুসি ভুতিনি।
 মী সোয়নমক যুমদা লৈ।
 কনামস্ত ভুসি থবক চংলোই।
 কাবাগা যুগা চা থকমিগনি।
 ঐগী ইচন হৌজিক ফাওবা তুম্মী।
 ননাওনা মাগী মমস্তাবশিংগা শাগনি।
 ভুসি অহাওবা য়ায়া চরণনি।
 ঐখোয় পুস্তক চক চনিগনি।
 ঐ ভুতি য়ায়া পাম্মী।

পদ্য - ১

তেপ্পী অনৌবা ছাত্ৰিনি।
 ভুসি জুলনা মহক্কী অহানবা নুমিগনি।
 মহাক অতেগা বৃন্দং অমদগীনি।
 ঐখোয় মহাক্ক মরপ শাগনি।

পদ্য - ২

পুপুগী শাগোল অমা লৈ।
 মহাক্কী যন-গাড়ি অমসু লৈ।
 মহাক্ক যন-গাড়িলা সৌ হাপচিল্লি।
 মখোয় কৈগেলদা চকনি।

WRITING TEST / ইকপী চংয়েং **অসম ASER 2006**

- ১। নং ভুসি লাকট।
- ২। ভুসি চক ভুসি।
- ৩। বানী ভুসি যুমদা লাগনি।
- ৪। ঐগী ইয়া য়ায়া ফৈ।
- ৫। ঐ হৈ চবা পাম্মী।
- ৬। বই ময়াম য়ায়া খোই।
- ৭। ইশ্বাল অচৌবা সহগনি।
- ৮। অস্তানা সশিং থকই।
- ৯। সৰজা অচৌবা গাড়ি গেল্লি।
- ১০। ঐ উ কবা ভুসী।